

NOV 6 12 04 PM 1950

OLLIE FARNSWORTH
R.M.C.

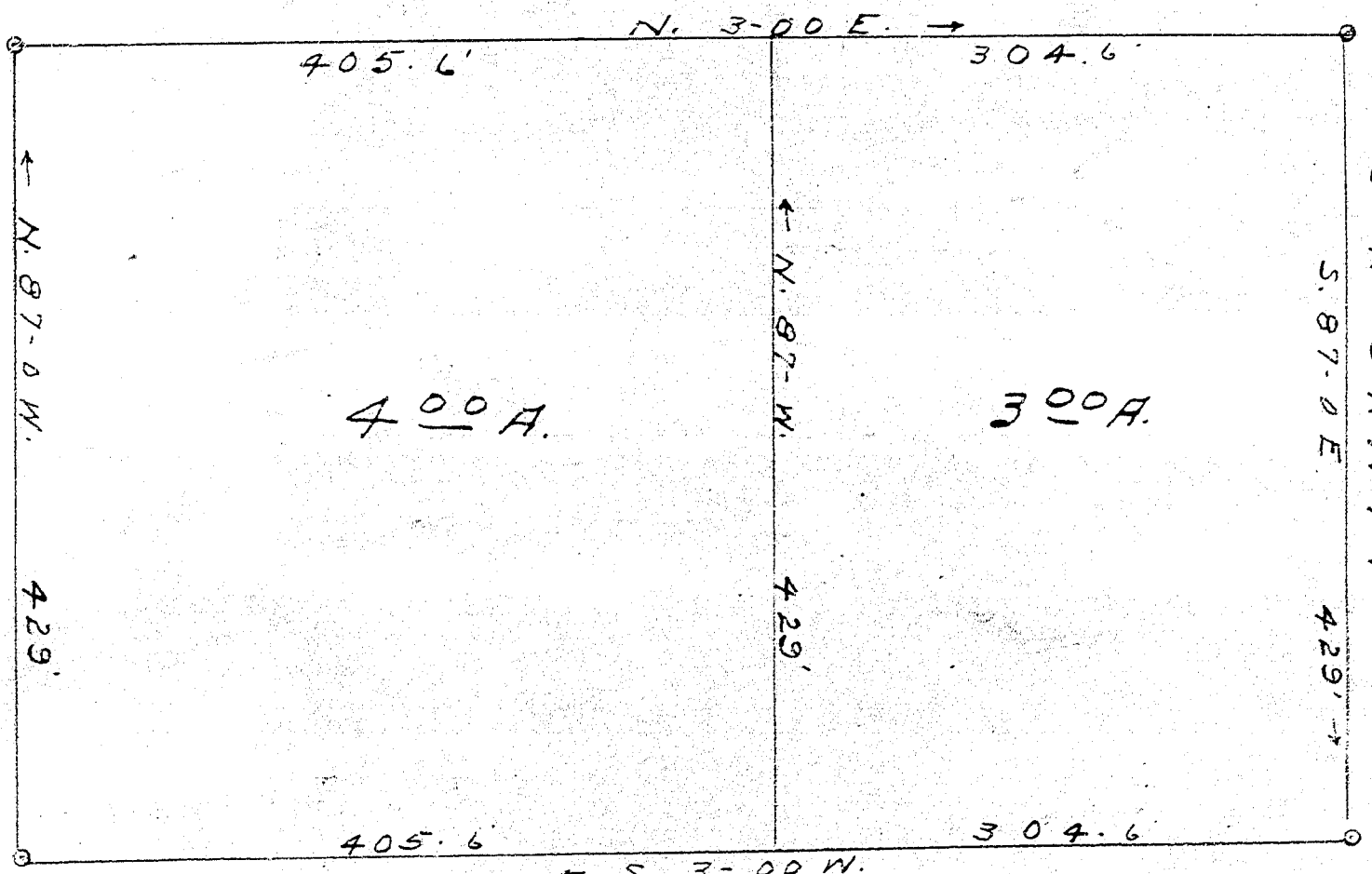
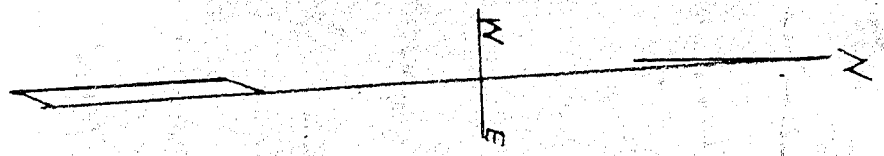

K - I N G

26916

PROPERTY OF
GEORGE WALKER
GREENVILLE COUNTY-S.C.

NOV 6 1950

Scale 1" = 100' ----- JAN. 1948
N. J. Riddle - Surveyor